VISIT…

LANZAROTE Caliente.COM

REHAB

Words and Music by Amy Winehouse

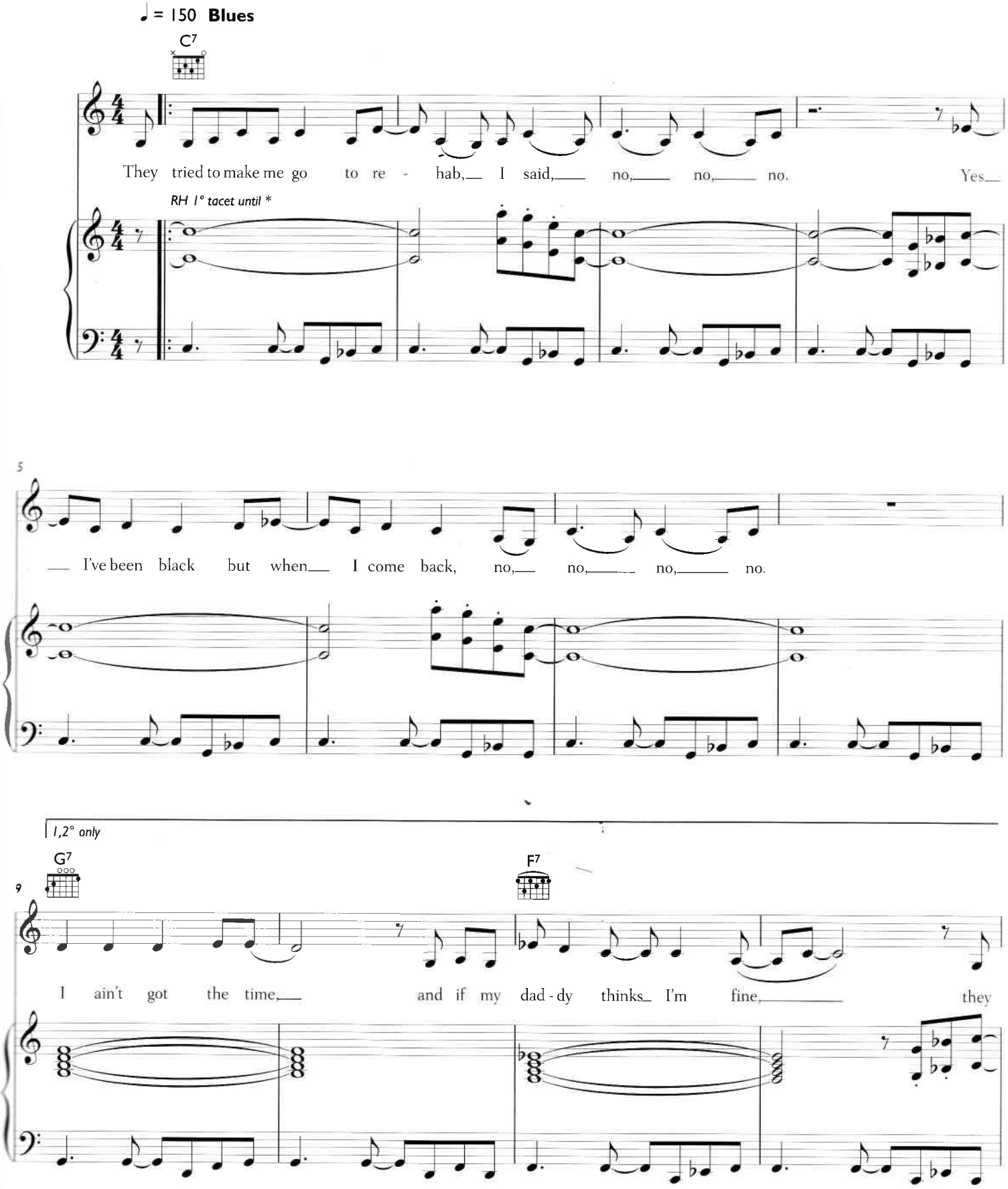

© 2006 EMI Music Publishing Ltd, London WC2H 0QY

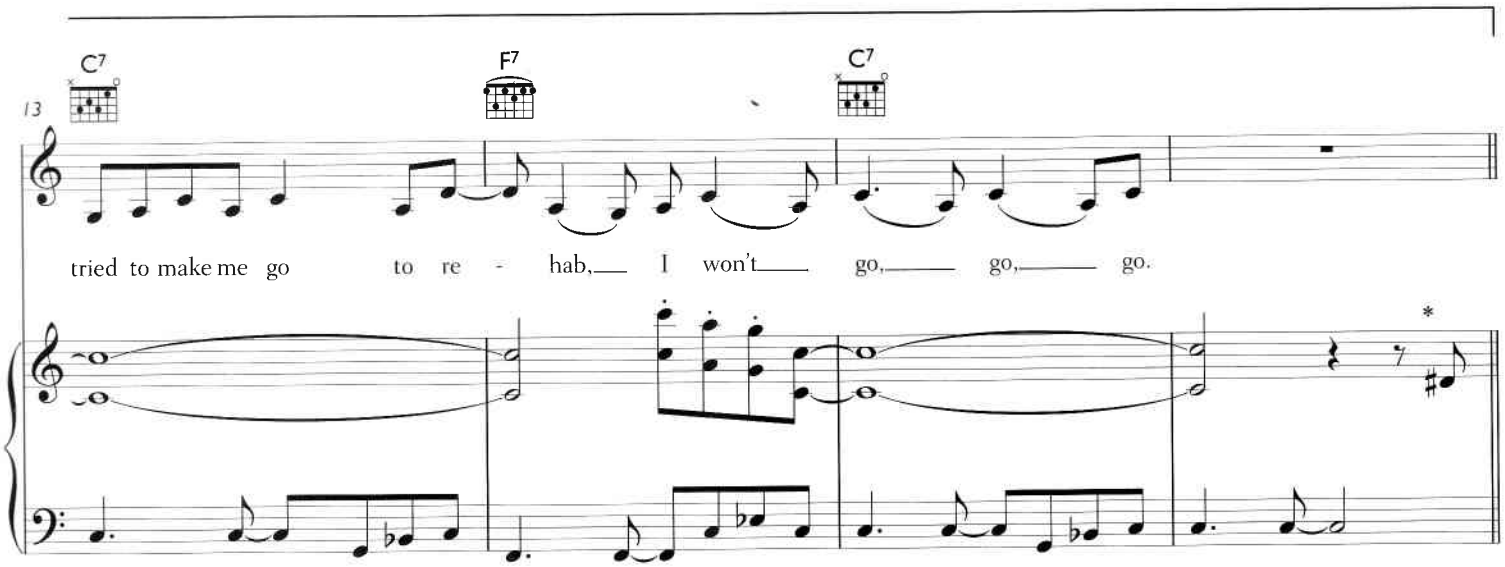
C7
F7
C7
13
tried to make me go to re - hab, I won't go, go, go.
*

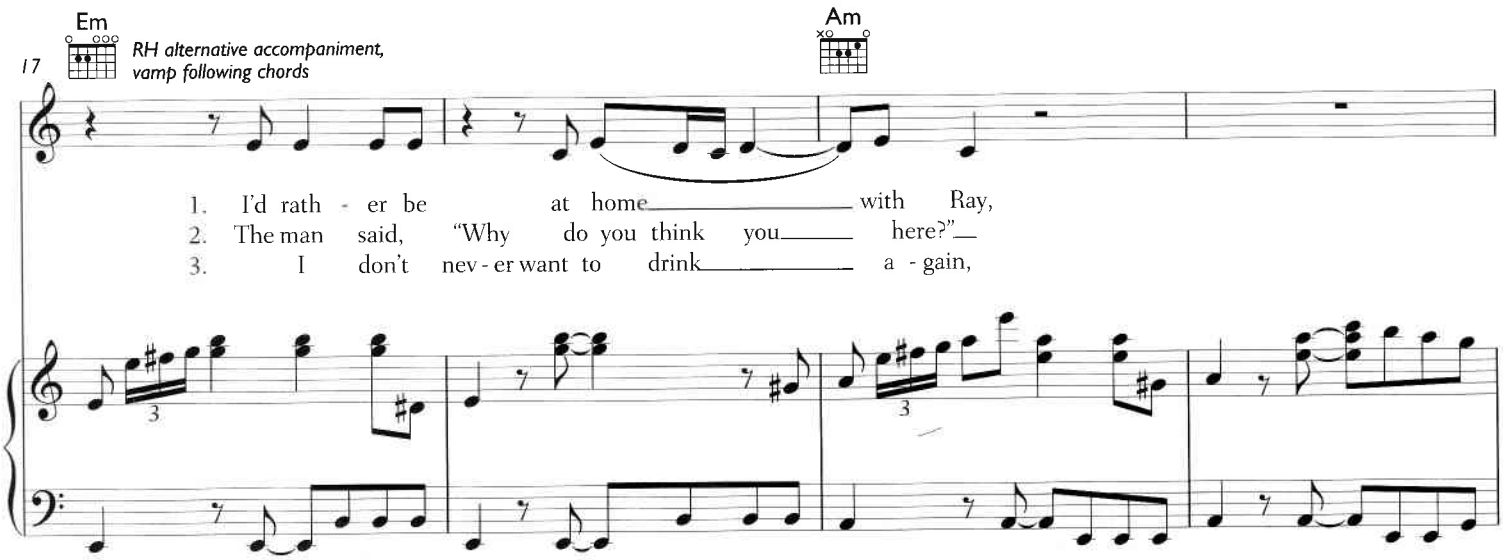
Em
RH alternative accompaniment, vamp following chords
Am
17
1. I'd rath - er be at home with Ray,
2. The man said, "Why do you think you here?"
3. I don't nev - er want to drink a - gain,

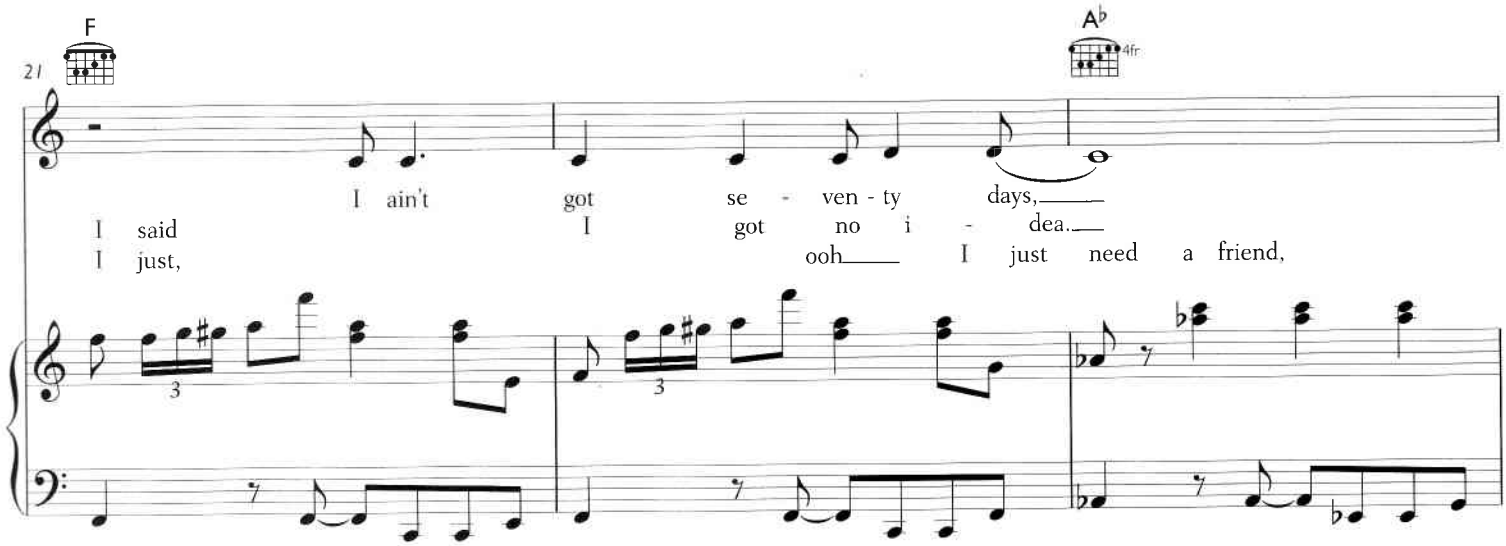
F
A♭
4fr
21
I ain't got se - ven - ty days,
I said I got no i - dea.
I just, ooh I just need a friend,

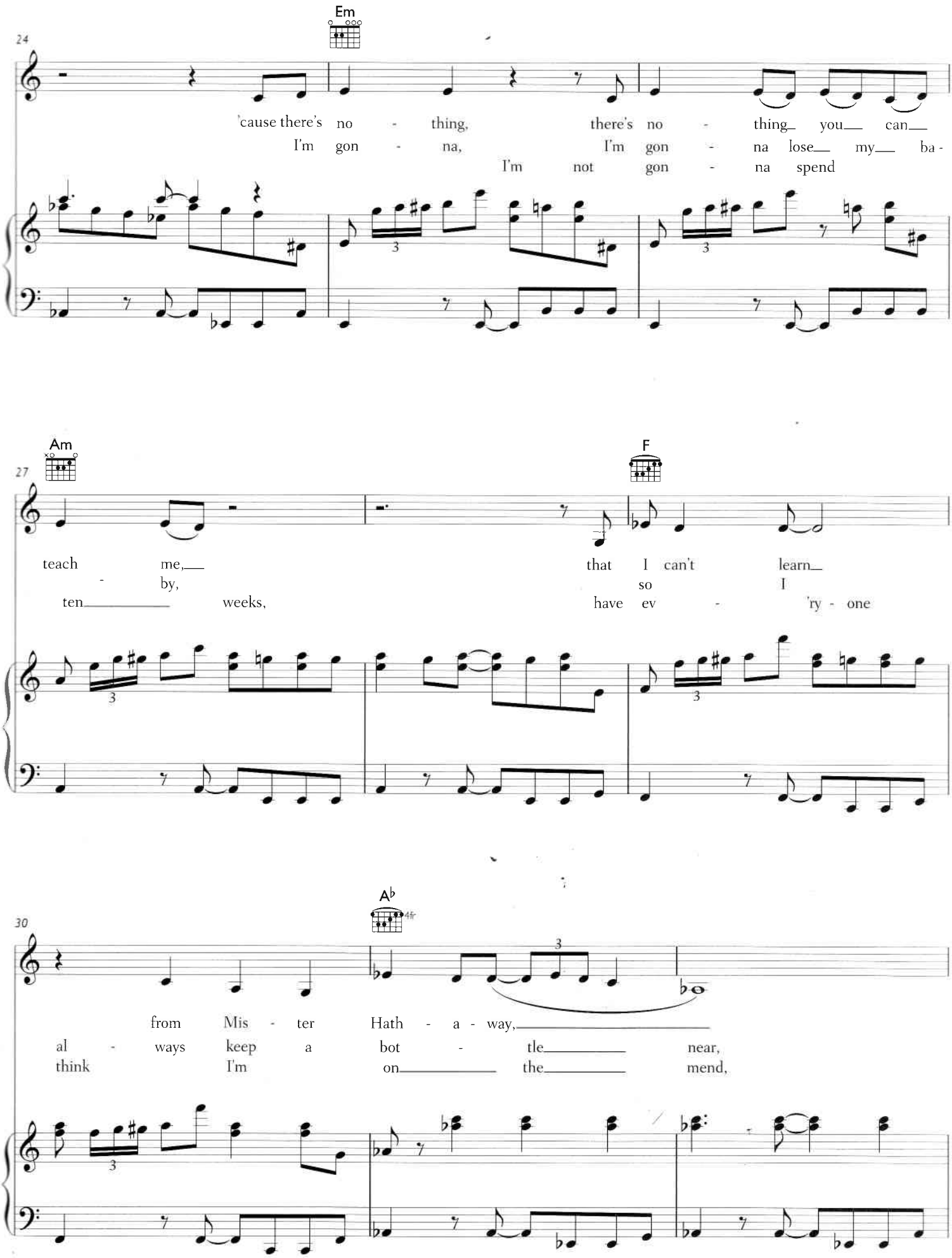
Em
24
'cause there's no - thing, there's no - thing you can
I'm gon - na, I'm gon - na lose my ba -
I'm not gon - na spend
Am
F
27
teach me, that I can't learn
- by, so I
ten weeks, have ev - 'ry - one
A♭
4fr
30
from Mis - ter Hath - a - way,
al - ways keep a bot - tle near,
think I'm on the mend,

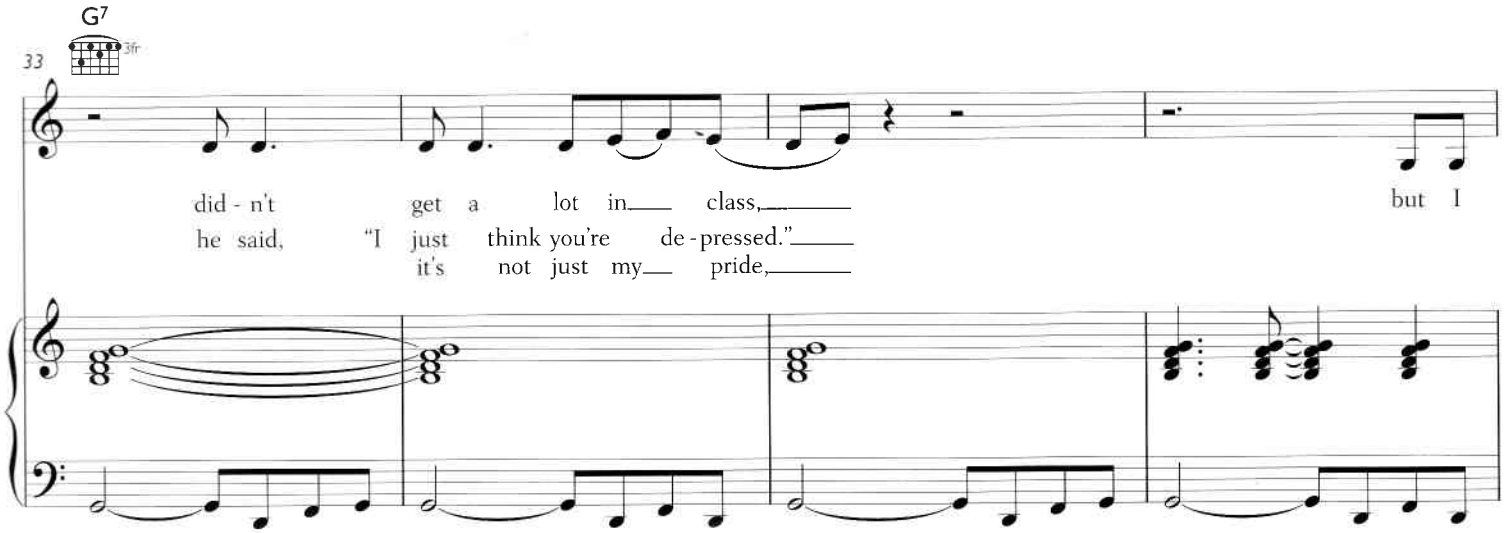
G7
3fr
33
did - n't get a lot in class,
he said, "I just think you're de - pressed."
it's not just my pride,
but I

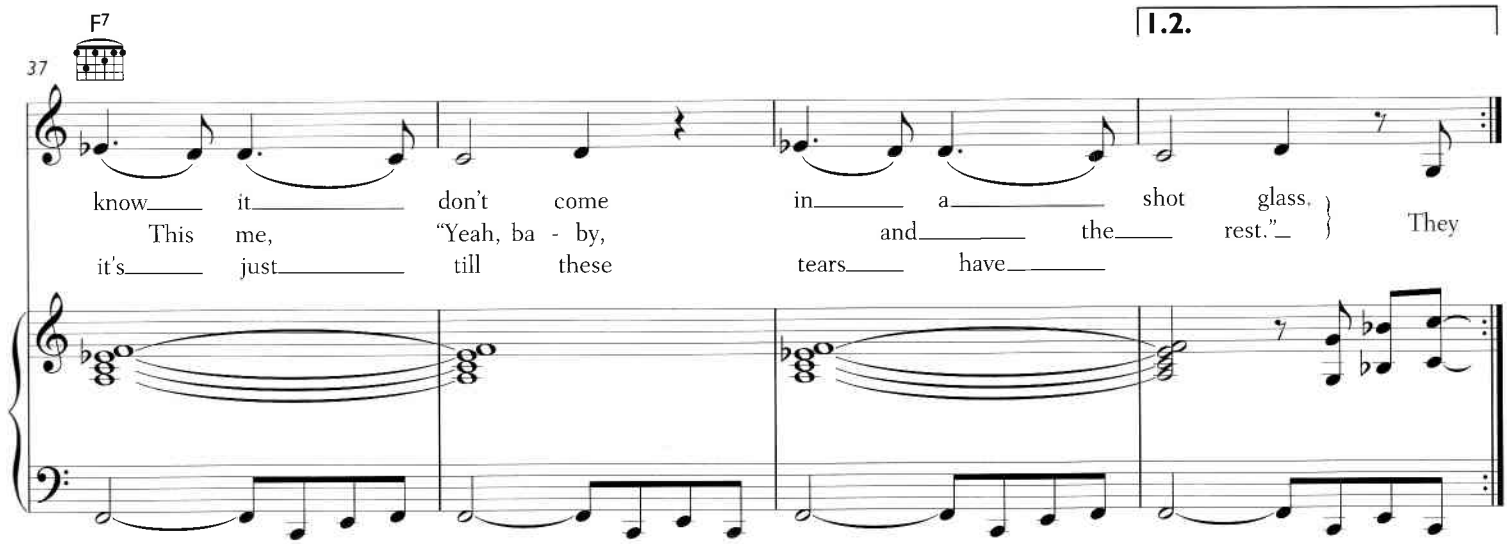
F7
37
1.2.
know it don't come in a shot glass.
This me, "Yeah, ba - by, and the rest."
it's just till these tears have
They

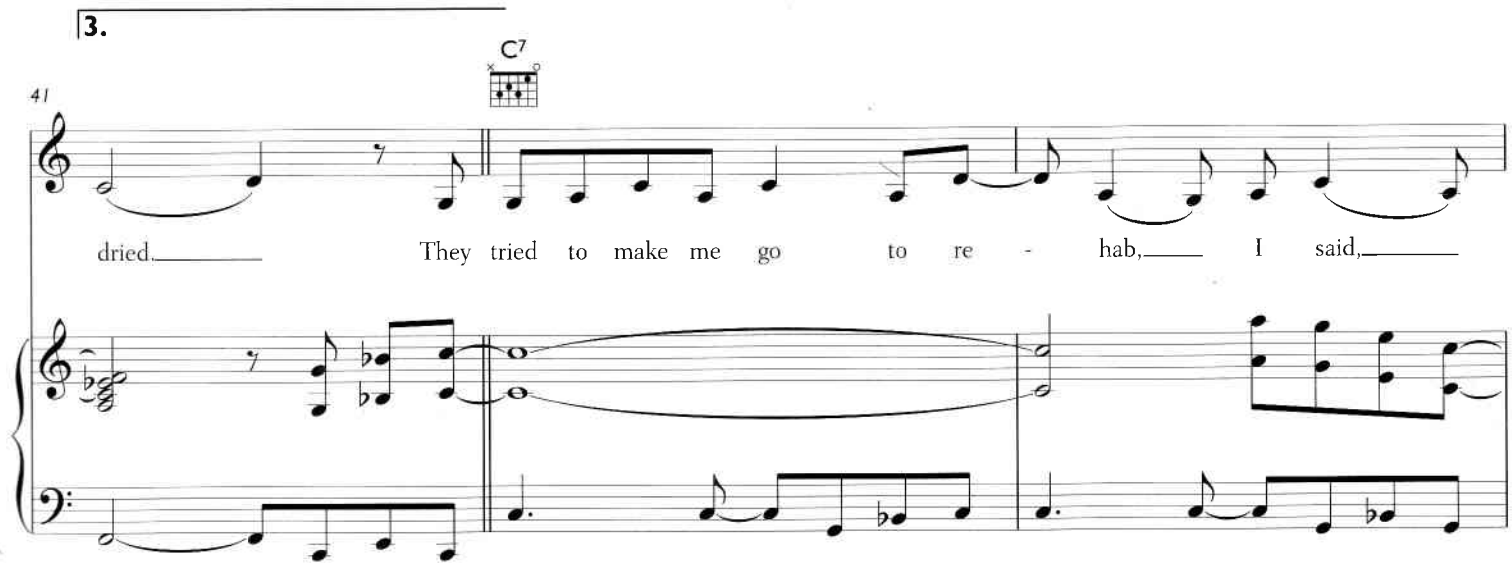
3.
C7
41
dried. They tried to make me go to re - hab, I said,

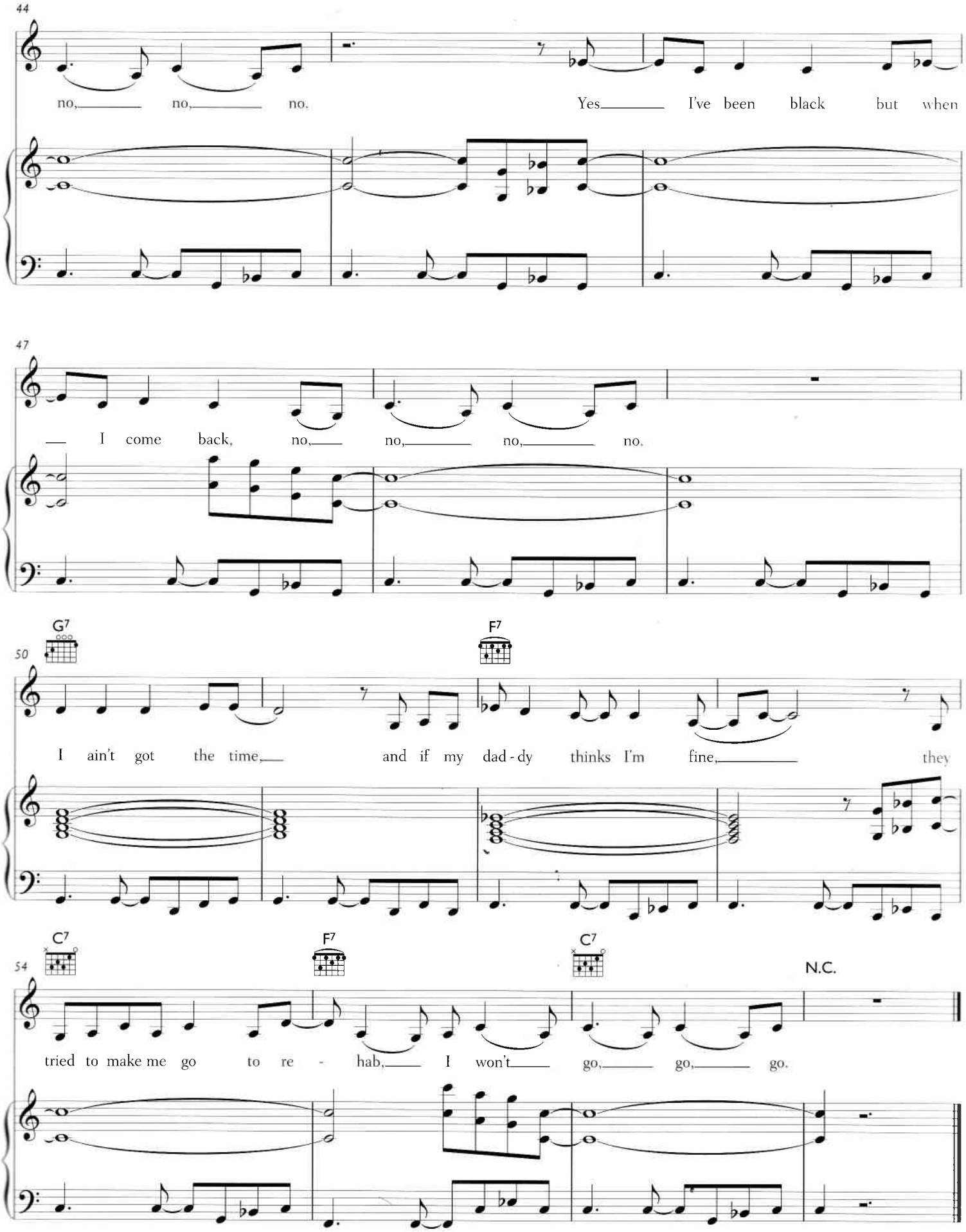
44
no, no, no. Yes I've been black but when
47
I come back, no, no, no, no.
G7
F7
50
I ain't got the time, and if my dad - dy thinks I'm fine, they
C7
F7
C7
N.C.
54
tried to make me go to re - hab, I won't go, go, go.